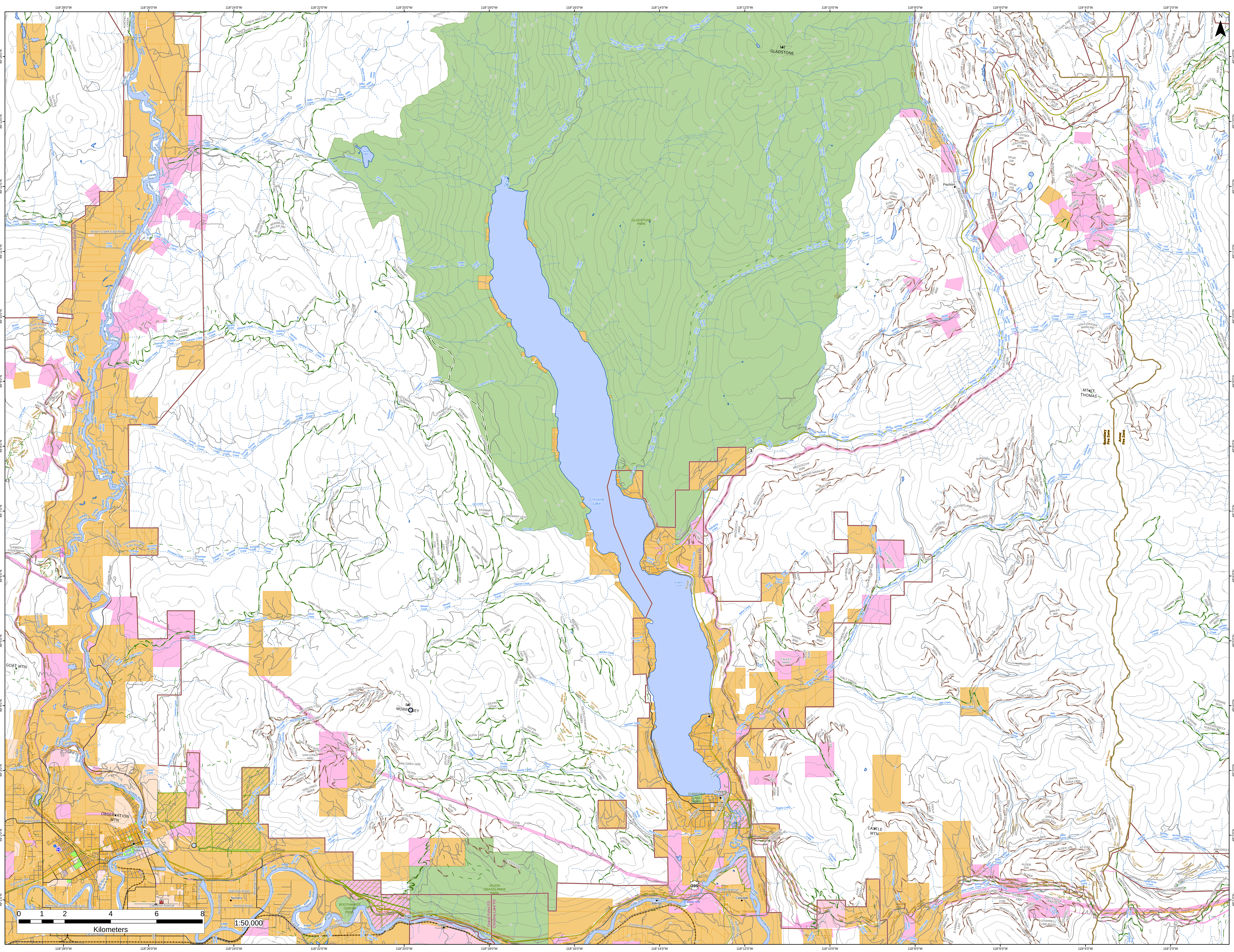

118°28'0"W
118°26'0"W
118°24'0"W
118°22'0"W
118°20'0"W
118°18'0"W
118°16'0"W
118°14'0"W
118°12'0"W
118°10'0"W
118°8'0"W
118°6'0"W
118°4'0"W
118°2'0"W
49°14'0"N
49°13'0"N
49°12'0"N
49°11'0"N
49°10'0"N
49°9'0"N
49°8'0"N
49°7'0"N
49°6'0"N
49°5'0"N
49°4'0"N
49°3'0"N
49°2'0"N
49°1'0"N
N
MT GLADSTONE
GLADSTONE PARK
Christina Lake
MT ST. THOMAS
MT MORRISSEY
GOAT MTN
OBSERVATION MTN
CASTLE MTN
GILPIN GRASSLANDS PARK
BOOTHMAN'S OXBOW PARK
CHRISTINA LAKE PARK
Grand Forks
Niagara
Paulson
Fife
Christina Lake
Billings
Cascade
Gilpin
Nursery
Xenia Lake
Granby River
Kettle River
Grand Forks FD
Christina Lake FD
Rossland FD
Boundary Fire Zone
Arrow Fire Zone
Kettle Valley Rail Trail
Trans Canada Trail
Brown Creek East Road
Brown Creek Road
Granby Road
North Fork Road
Snowball Creek West Road
Snowball Creek East Road
Sand Creek North Road
Hardy Mountain Road
Eagle Ridge Road
Prospect Drive
Forrester Road
Old North Fork Road
Hall Frontage Road
Almond Gardens Road East
Cameron Avenue
Starchuk Road
Atwood Road
Whitehall Road
Nursery Road
Darcy Road
Edwards Road
Gilpin Road
Manly Meadows Road
Carson Road
Ponderosa Drive
East Lake Drive
West Lake Drive
Sunflower Road
Stewart Creek Road
Chase Road
Thompson Road
Swanson Road
Mcrae Road
Brown Road
Fife Road
Haaglund Road
Paulson Detour Road
Dupee Road
Second Avenue
Crowsnest Highway
Rte 3 East
Rte 395 N - Cascade-laurier
3
395
0 1 2 4 6 8
Kilometers
1:50,000